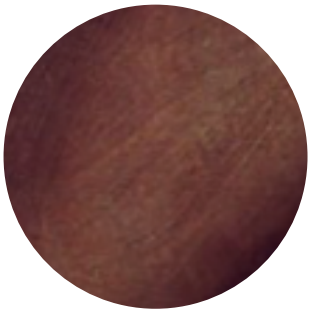

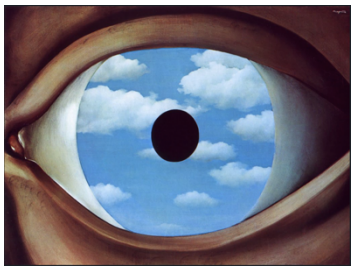

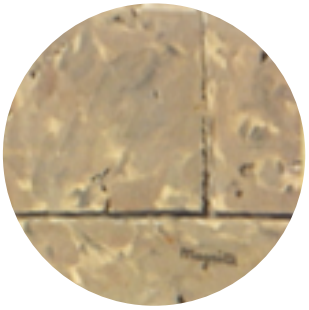

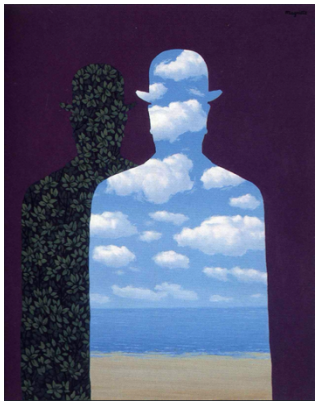
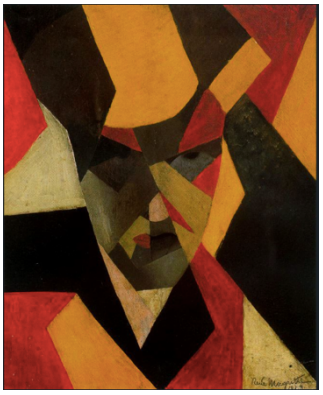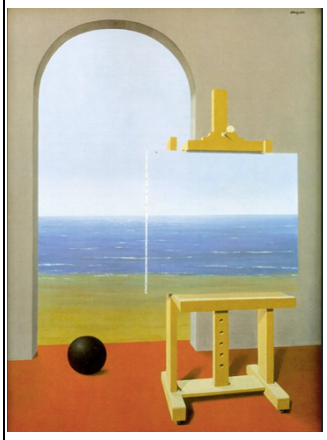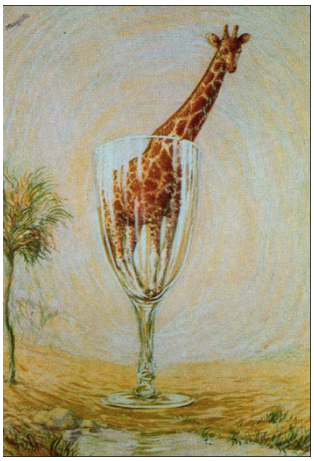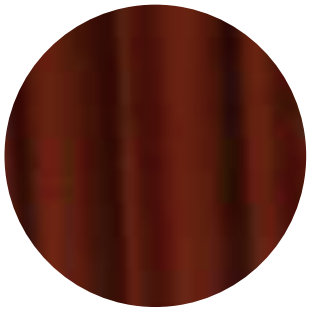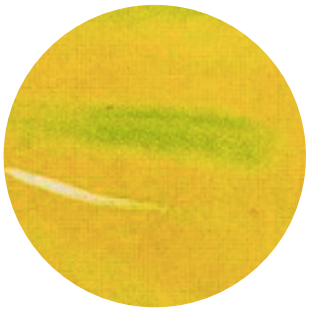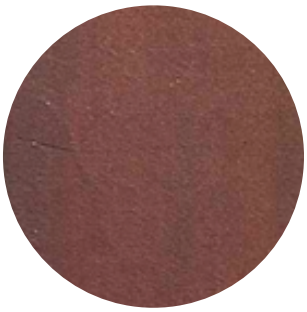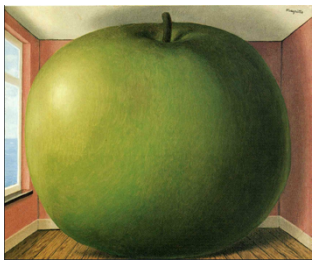
Ceci n'est pas une pipe.